

Proposed Ground Floor Plan - Type B  
- 1:50 (GIA - 66.5m²)

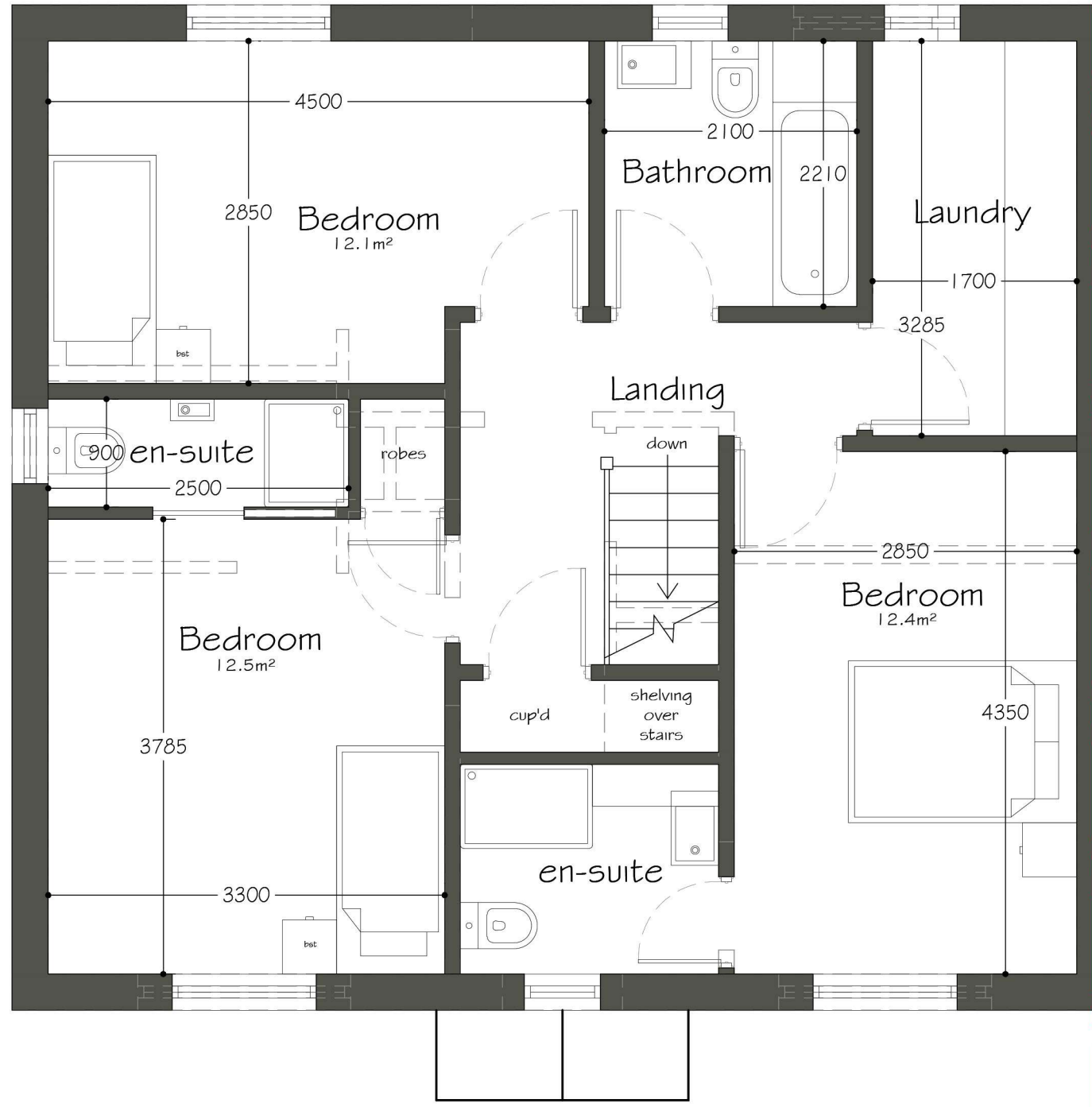

Proposed First Floor Plan - Type B  
- 1:50 (GIA - 66.5m²)

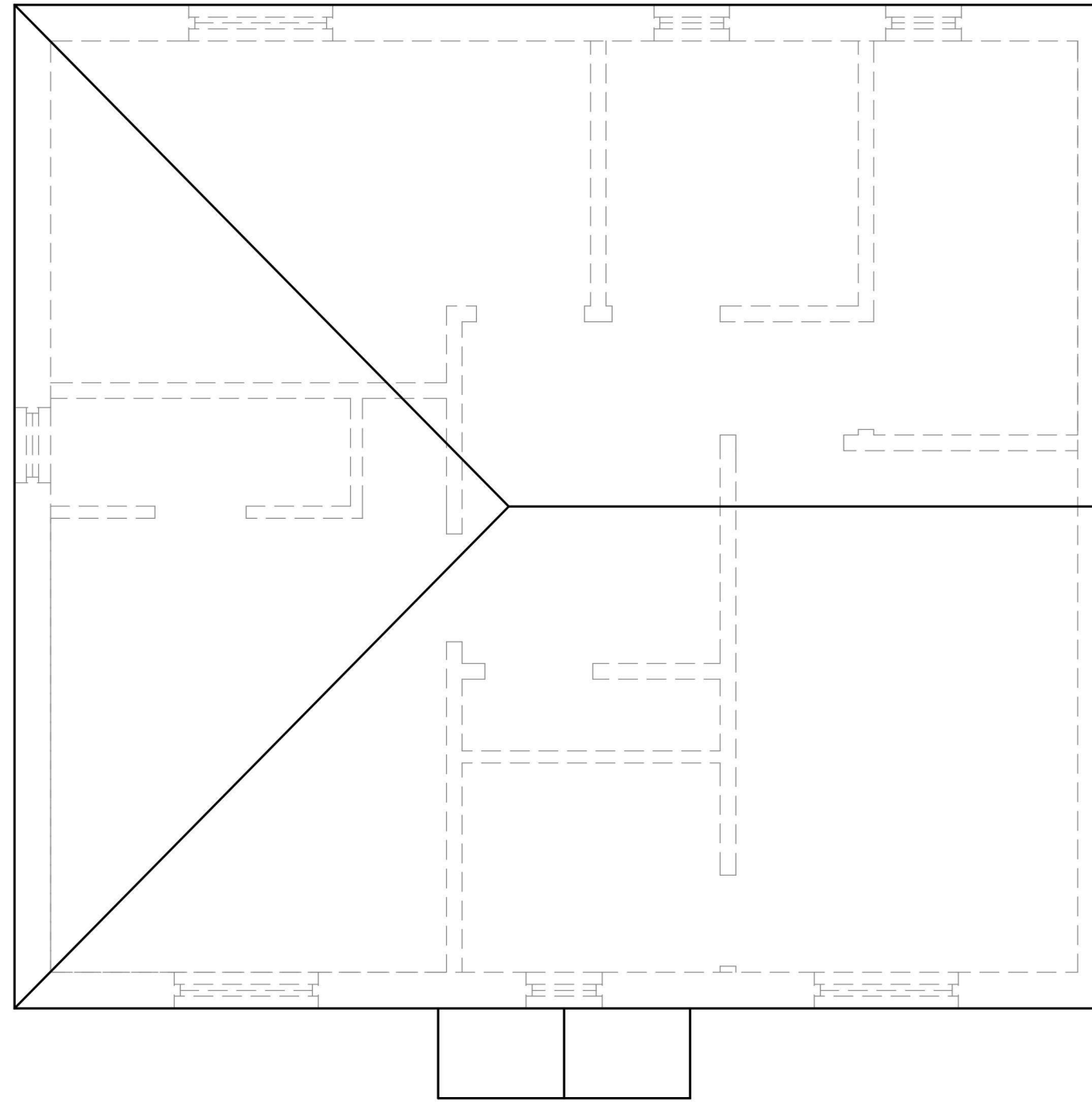

Proposed Roof Plan - Type B  
- 1:50 (Total GIA - 133m²)

**Notes**

This document and its design content is copyright © and is the property of Rocket Architectural Design Ltd (RAD). It may not be reproduced without their expressed permission. It shall be read in conjunction with all other associated project information including models, specifications, schedules and related consultants drawings and documentation. Do not scale from this drawing unless for Planning purposes. Plotted dimensions only are to be used. All dimensions must be checked on site by the Contractor prior to the commencement of any fabrication or building works. Immediately report any discrepancies, errors or omissions to RAD prior to the commencement of any fabrication or building works. If in doubt please ASK.

**Revisions**

Rev	Note / Drawn By	Date
A	Planning	24.11.20



Proposed Front Elevation - Type B  
- 1:50

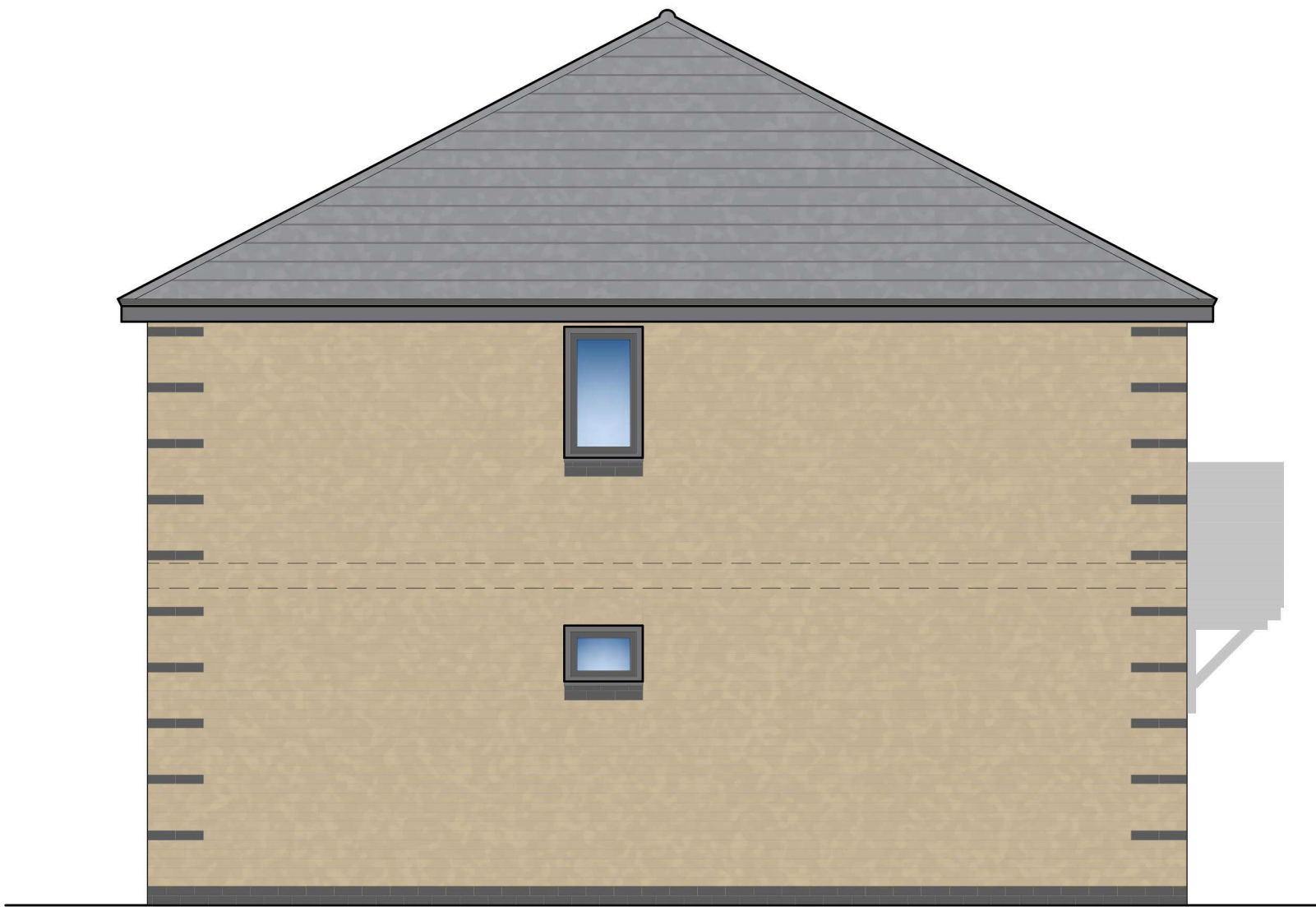

Proposed Side Elevation - Type B  
- 1:50



Proposed Rear Elevation - Type B  
- 1:50

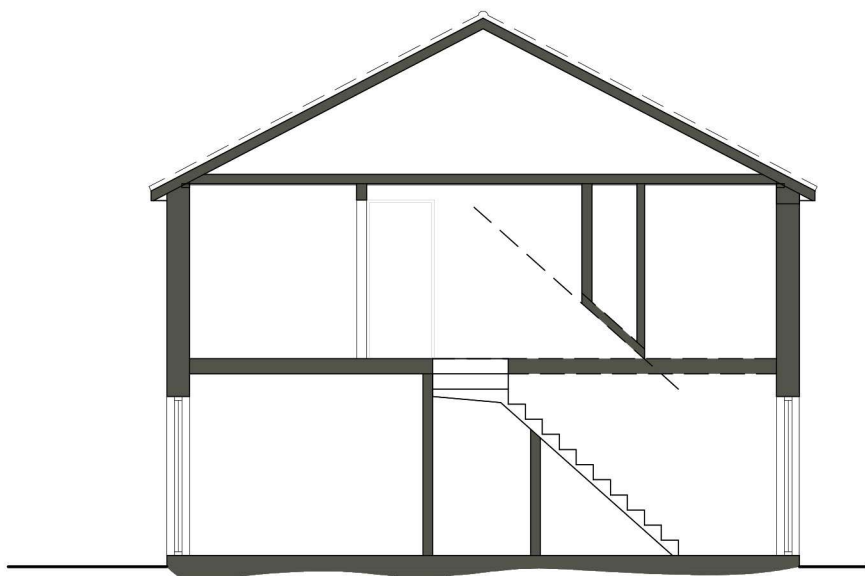

Proposed Section  
- 1:100

**Key**

Proposed Walls	Structure Below	Structure Above
----------------	-----------------	-----------------

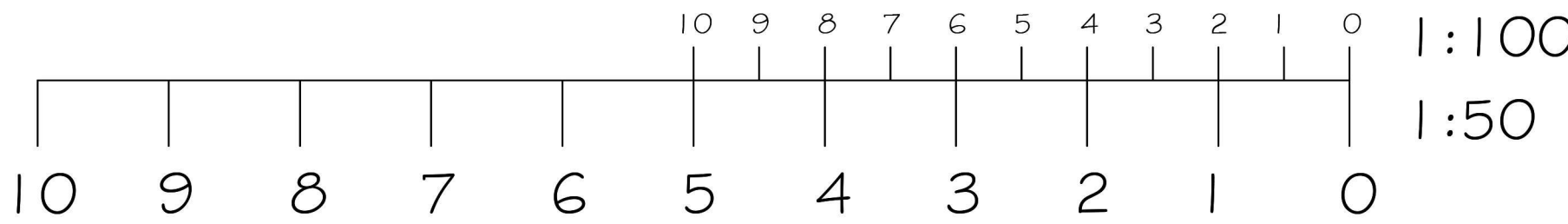

**Project Title**  
New Development at Kensington Gardens, Land Off Cotswold Crescent, Billingham.

**Client**  
Blu Sky Homes

**Drawing Title**  
Proposed Dwelling - House Type B

**Scale @ A1**  
1:50/ 1:100

**Project No. / DWG No. / Rev No.**  
RAD19-007/05

**Drawing Status**  
Planning

**Drawn By**  
ACB

**Checked By**

**Date**  
24.11.20

w: www.rocketarchitecturaldesign.com  
t: 01325 790 555  
e: anthony@rocketarchitecturaldesign.com