

Proposed Ground Floor Plan - Type A
- 1:50 (GIA - 62.1 m²)

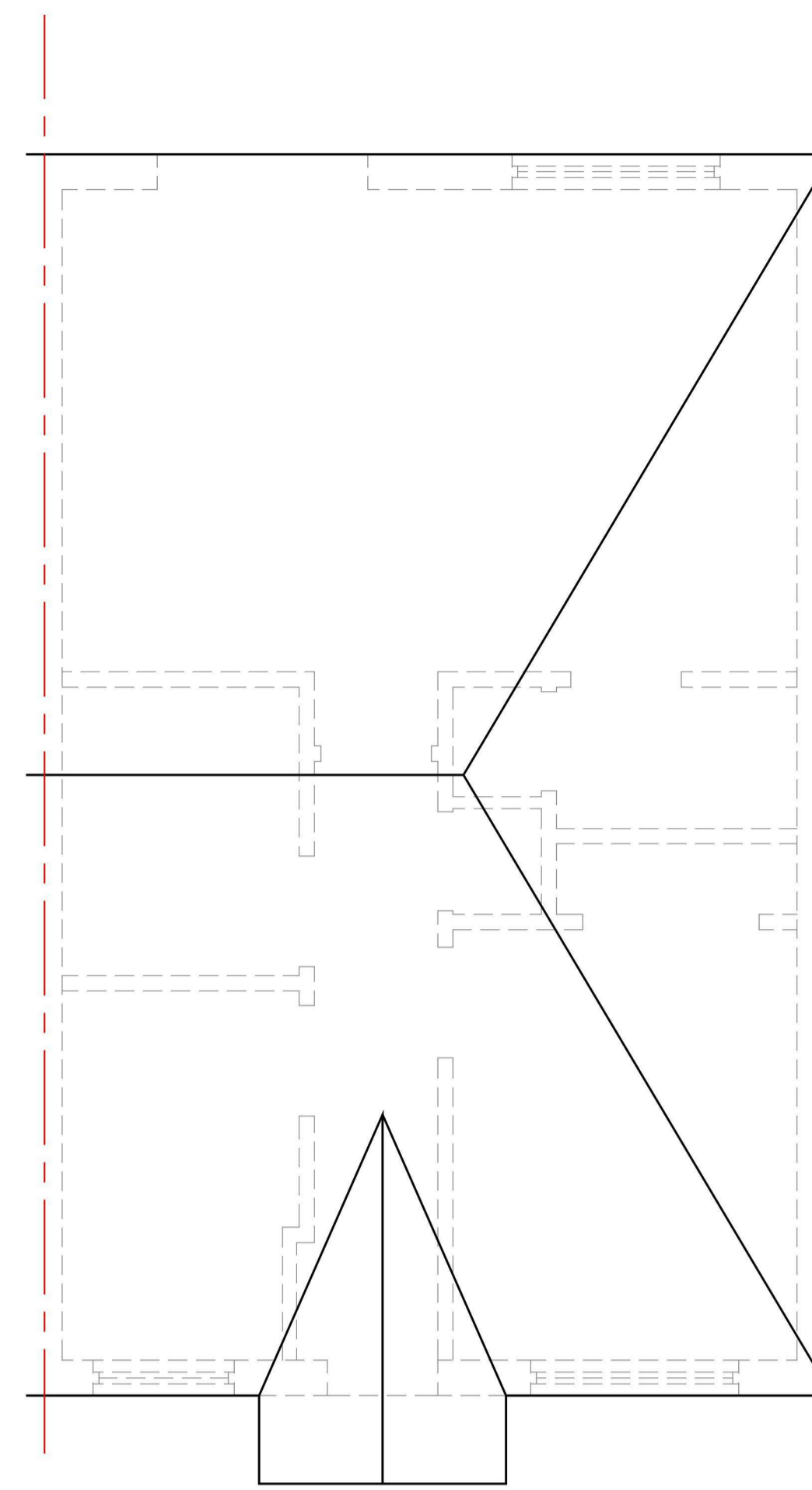

Proposed Roof Plan
- 1:50

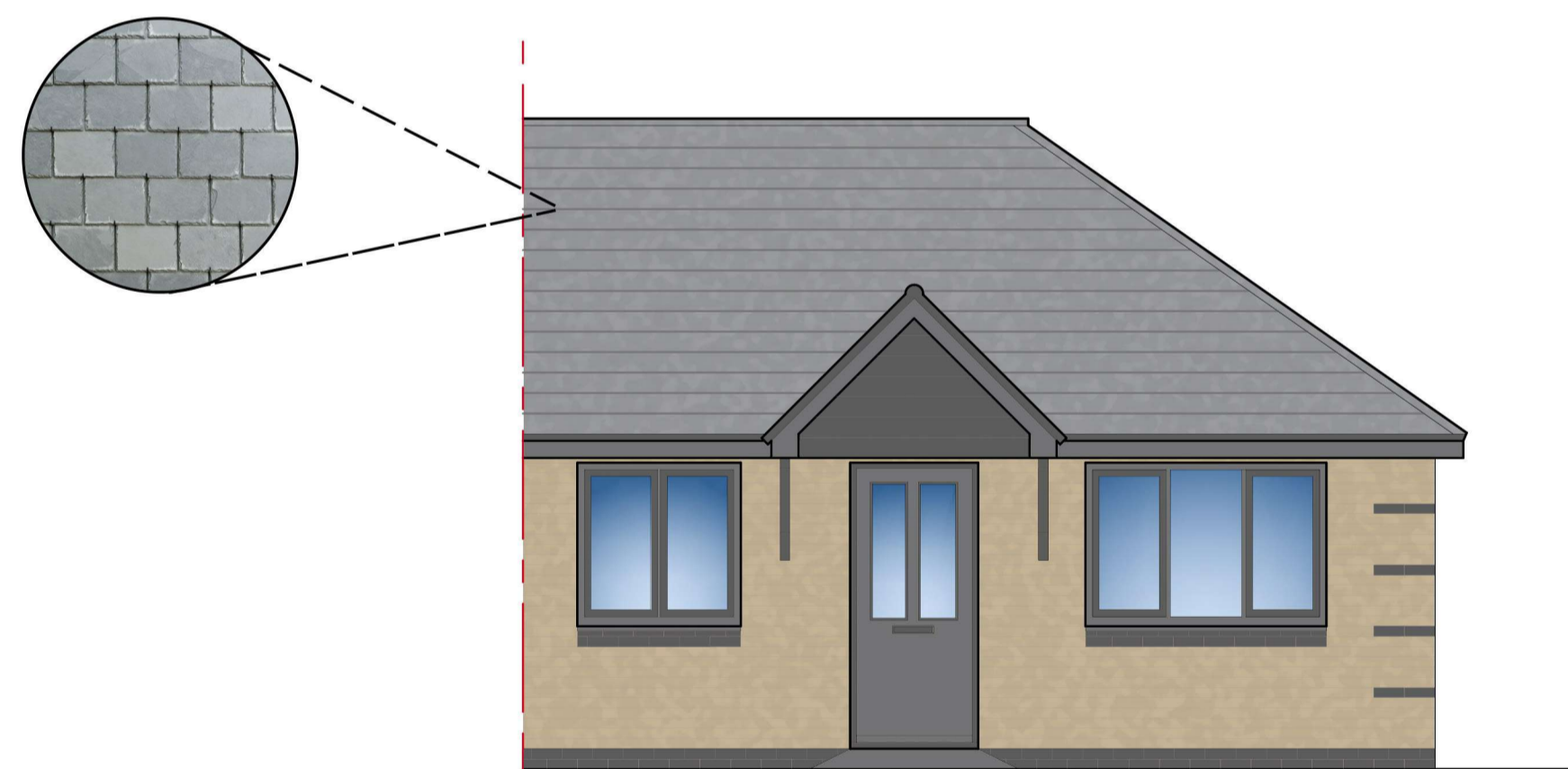

Proposed Front Elevation - Type A
- 1:50



Proposed Rear Elevation - Type A
- 1:50

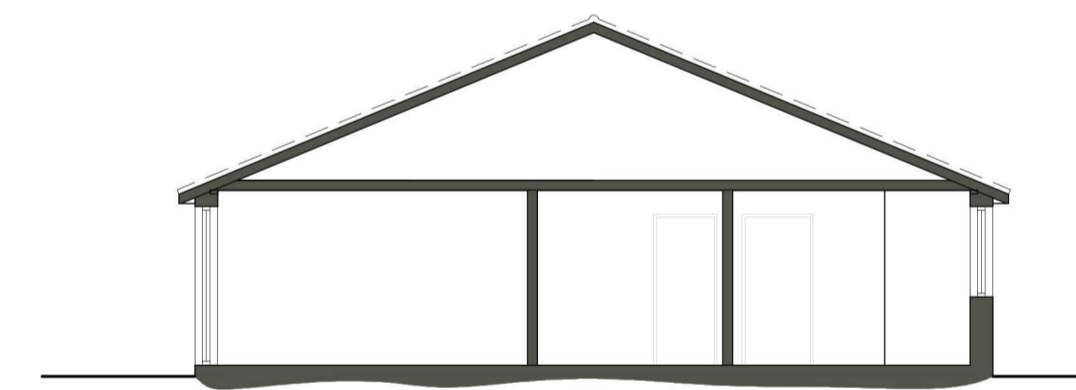

Proposed Section
- 1:100

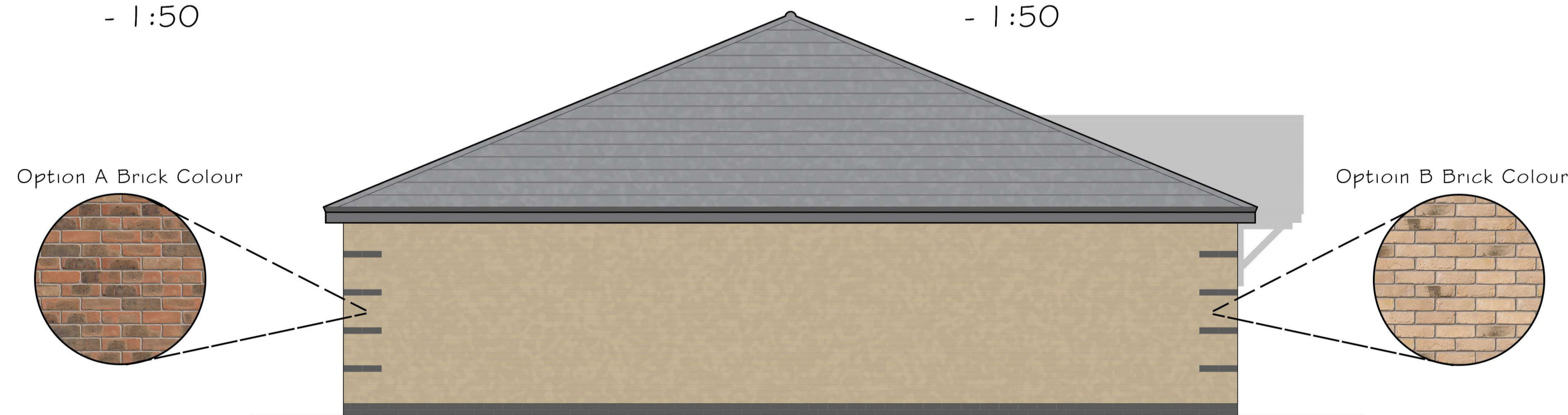

Proposed Side Elevation - Type A
- 1:50

Key

- Proposed Walls
- Structure Below
- Structure Above

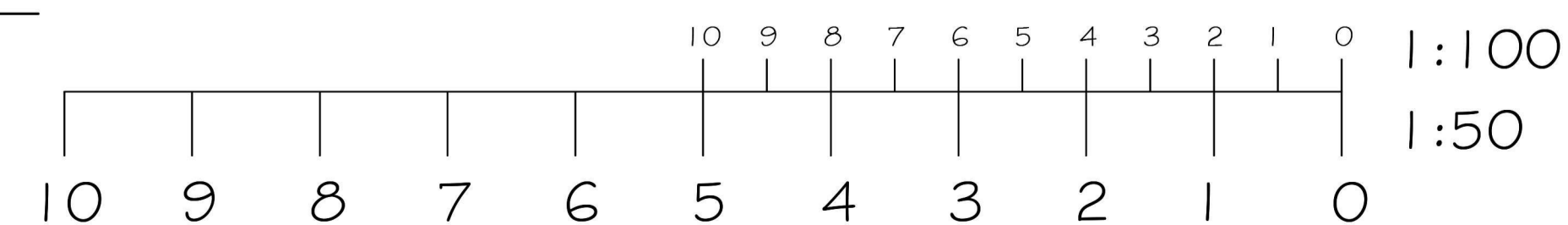

Notes

This document and its design content is copyright © and is the property of Rocket Architectural Design Ltd (RAD). It may not be reproduced without their expressed permission. It shall be read in conjunction with all other associated project information including models, specifications, schedules and related consultants drawings and documentation. Do not scale from this drawing unless for Planning purposes. Figured dimensions only are to be used. All dimensions must be checked on site by the Contractor prior to the commencement of any fabrication or building works. Immediately report any discrepancies, errors or omissions to RAD prior to the commencement of any fabrication or building works. If in doubt please ASK.

Revisions

Rev	Note / Drawn By	Date
A	Planning	24.11.20



Project Title
New Development at Kensington Gardens, Land Off Cotswold Crescent, Billingham.

Client
Blu Sky Homes

Drawing Title
Proposed Dwelling - House Type A

Scale @ A1
1:50/ 1:100

Project No. / DWG No. / Rev No.
RAD19-007/04

Drawing Status
Planning

Drawn By ACB **Checked By** **Date** 24.11.20

w: www.rocketarchitecturaldesign.com
t: 01325 790 555
e: anthony@rocketarchitecturaldesign.com