

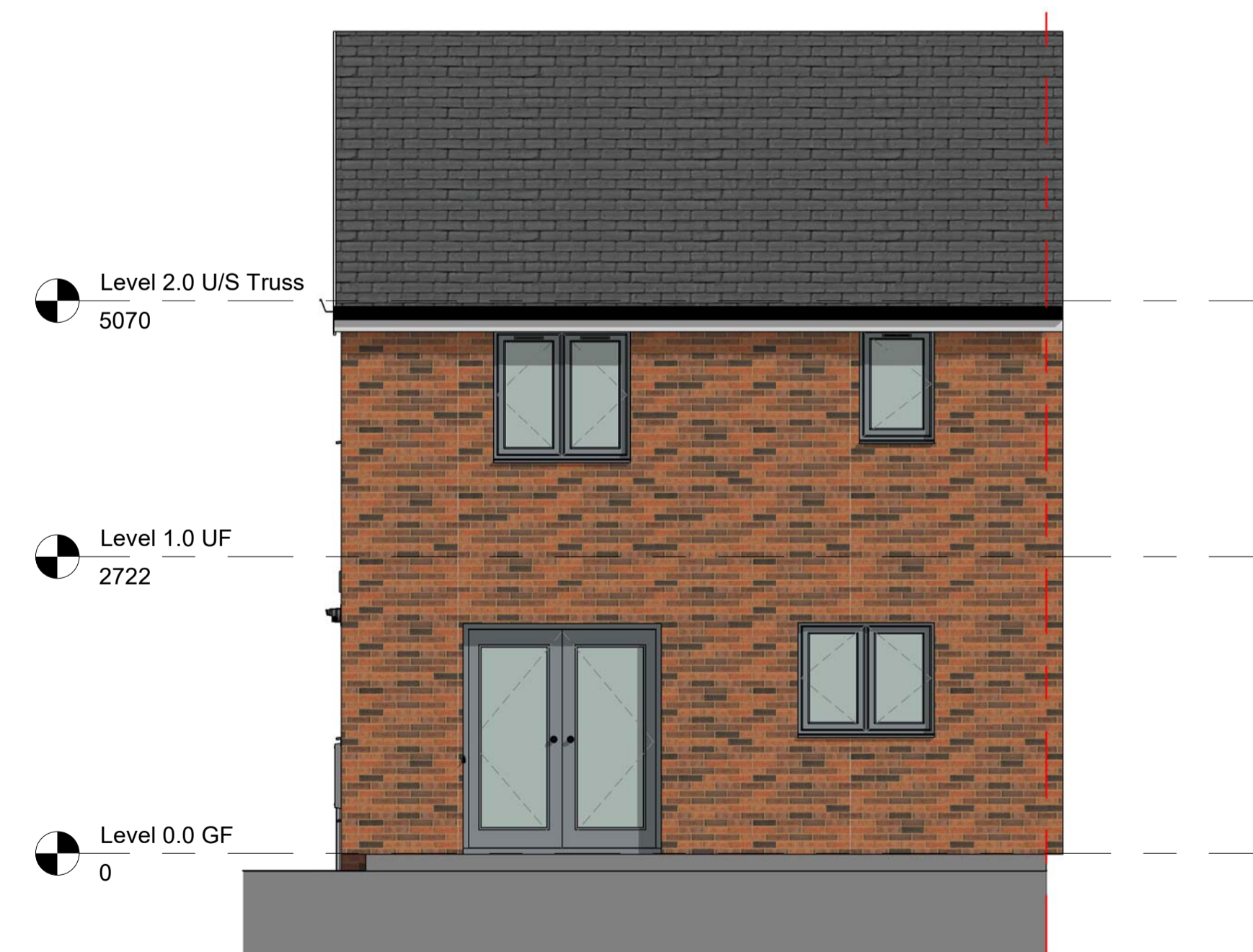

**1 1601 - Front Elevation**  
1 : 50



**2 1601 - Gable Elevation**  
1 : 50



**3 1601 - Rear Elevation**  
1 : 50

Sheet	Revision	Date	Drawn By	Checked By
S4	P01	14.06.2023	MK	LJ

First issue for initial design team comments. Note: further design development yet to take place.

Revision	
<b>BLAKEHOPKINSON</b> BH+ architecture + design ltd	
11 New Quay North Shields Tyne&Wear NE29 6LQ - 0191 2570022 ARCHITECTURE: www.blakehopkinson.co.uk INTERIOR DESIGN: www.blakehopkinson.co.uk Company No. 9493963	
BHA Project No: <b>RES1002</b>	
Project Name: <b>Birkdale House Type - 4B/6P with en-suite Sunderland Rd, Easington Adderstone Living</b>	
Drawing Title: <b>Proposed Building Elevations</b>	
Model File Name: RES900-BHA-V411-ZZ-M3-A-0001	
Drawn By: <b>SE</b>	Date Drawn: <b>20/04/2022</b>
Checked By: <b>DB</b>	Date Checked: <b>20/04/2022</b>
Scale at A1: <b>1 : 50</b>	Status: <b>S4</b>
	Revision: <b>P01</b>
File Name: <b>RES1002 - BHA - V411 - ZZ - DR - A - 1601</b>	
© Blake Hopkinson Architecture + Design Ltd	